

**D A M S T R A**

Manage Transport  
Categories

Vault

## [DISCLAIMER]

This presentation document has been prepared by Damstra Technology Limited ("Damstra") and is intended for off line demonstration, presentation and educational purposes.

The information is not version controlled and as such is subject to change without notice.

Damstra does not accept any responsibility or obligation to inform users of this presentation of such changes.

This includes any copies of this presentation taken and modified outside of the Damstra domain.

# Manage Transport Categories Introduction

When Vehicles are added to the *Transport Register* in Damstra Safety, it is mandatory to select the *Category* that the vehicle belongs to.

This guide shows how to manage the available options in Settings.

This is found under the *profile* icon toward the top of the screen.

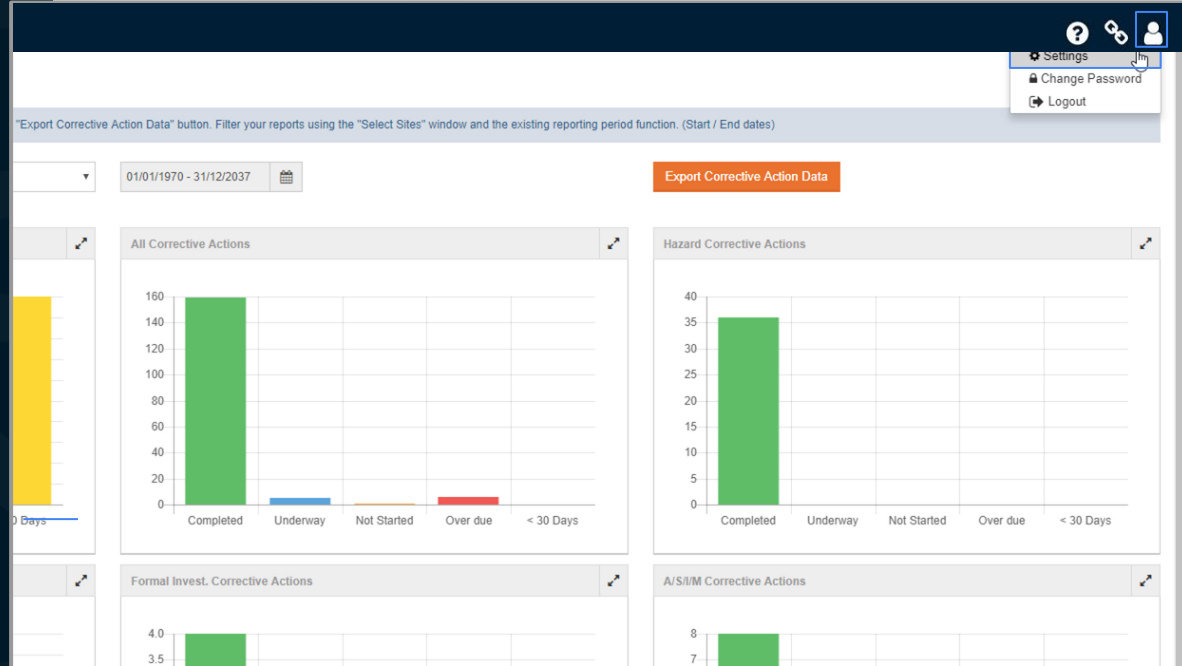

# Manage Transport Categories Settings

Click to expand the Assets section, then click 'Transport Categories'.

# Manage Transport Categories

## Add Category

All existing *Transport Categories* are shown.

To add a new Category, **click** 'Add'.

**Enter** the Category Name and **click** 'Save'.

Category	Actions
Vessel	Actions
Trailer	Actions
Semi Trailer	Actions
Motorcycle	Actions
Heavy Commercial	Actions
Farm Vehicle	Actions
Bus	Actions
B-Double Truck	Actions
Aircraft	Actions
Tractor	Actions
Utility	Actions
Single Unit Truck	Actions
Passenger Car	Actions
Light Commercial	Actions
Forlift	Actions

Showing 1 to 15 of 17 entries

JavaScript:void(0)

Back Help

# Manage Transport Categories

## Edit, Delete Categories

The Category appears in the register and can now be selected when adding a Vehicle.

To edit or delete an existing Category, **click 'Actions'**, then select the appropriate option.

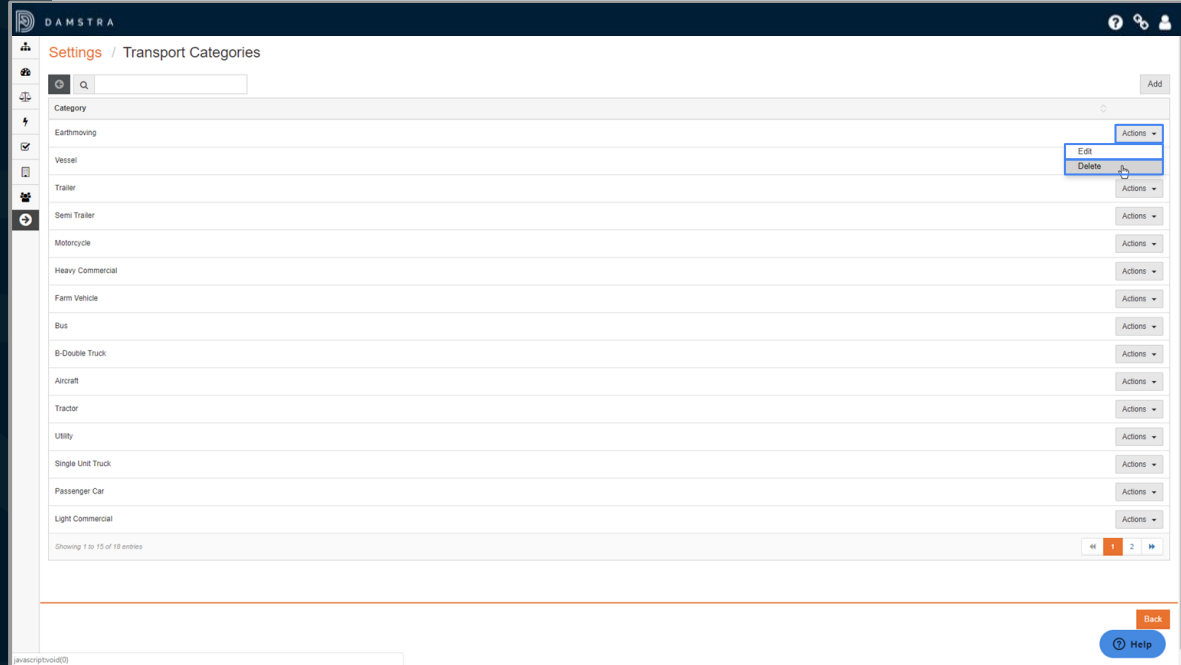

Category	Actions
Earthmoving	Actions
Vessel	Edit Delete
Trailer	Actions
Semi Trailer	Actions
Motorcycle	Actions
Heavy Commercial	Actions
Farm Vehicle	Actions
Bus	Actions
B-Double Truck	Actions
Aircraft	Actions
Tractor	Actions
Utility	Actions
Single Unit Truck	Actions
Passenger Car	Actions
Light Commercial	Actions

